



26, The Meads, Wyndham Road, Silverton, EX5 4HL

Guide price £90,000

- Retirement Apartment — Over 60s
 - In Very Good Condition
 - Central Village Location
 - Water Included In Service Charge
- No Onwards Chain
- On Site Manager
- Close To Amenities
- Council Tax Band B



twentytwentyproperty.co.uk



The Meads, Wyndham Road, Silverton, Exeter

Approximate Area = 630 sq ft / 58.5 sq m
For identification only - Not to scale

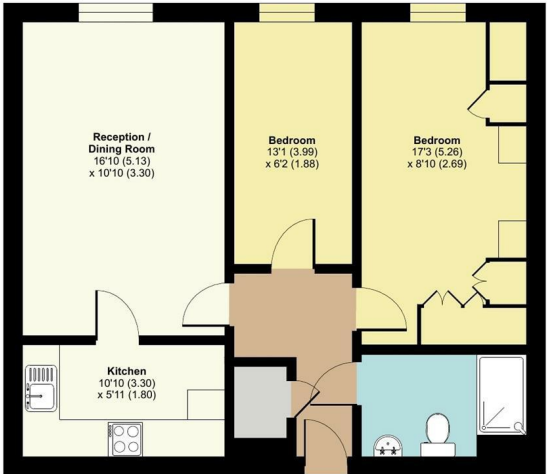

FIRST FLOOR



Floor plan produced in accordance with RICS Property Measurement Standards incorporating International Property Measurement Standards (IPMS2 Residential). ©richcom 2023. Produced for Twenty Twenty Property (SW) Ltd. REF: 948081



Energy Efficiency Rating

	Current	Potential
Very energy efficient - lower running costs		
(92 plus) A		
(81-91) B		
(69-80) C	69	74
(55-68) D		
(39-54) E		
(21-38) F		
(1-20) G		
Not energy efficient - higher running costs		
England & Wales	EU Directive 2002/91/EC	

Viewing by appointment only:

Twenty Twenty Property

26 Fore Street, Silverton, Exeter, Devon, EX5 4HP

01392 549900

info@twentytwentyproperty.co.uk

twentytwentyproperty.co.uk

These particulars are only a general outline for the guidance of intending purchasers or lessees and do not constitute in whole or in part an offer or a Contract. Reasonable endeavours have been made to ensure that the information given in these particulars is materially correct, but any intending purchaser or lessee should satisfy themselves by inspection, searches, enquiries, and survey as to the correctness of each statement. All statements in these particulars are made without responsibility on the part of Twenty Twenty Property or the vendor or lessor. No statement in these particulars is to be relied upon as a statement or representation of fact. Neither Twenty Twenty Property nor anyone in its employment or acting on its behalf has authority to make any representation or warranty in relation to this property. Nothing in these particulars shall be deemed to be a statement that the property is in good repair or condition or otherwise nor that any services or facilities are in good working order. Photographs may show only certain parts and aspects of the property at the time when the photographs were taken and you should rely on actual inspection. No assumption should be made in respect of parts of the property not shown in photographs. Any areas, measurements or distances are only approximate. Any reference to alterations